HARDSCAPE
Concrete Pavers
Wausau Tile

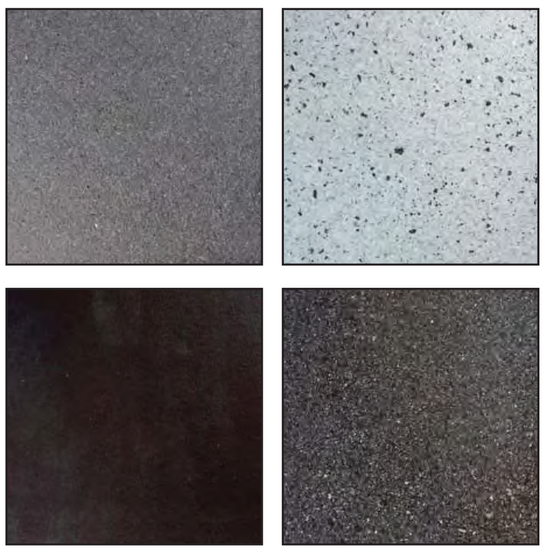

SITE FURNITURE
Bench, Litter Receptacle,
Bike Racks
Landscape Forms

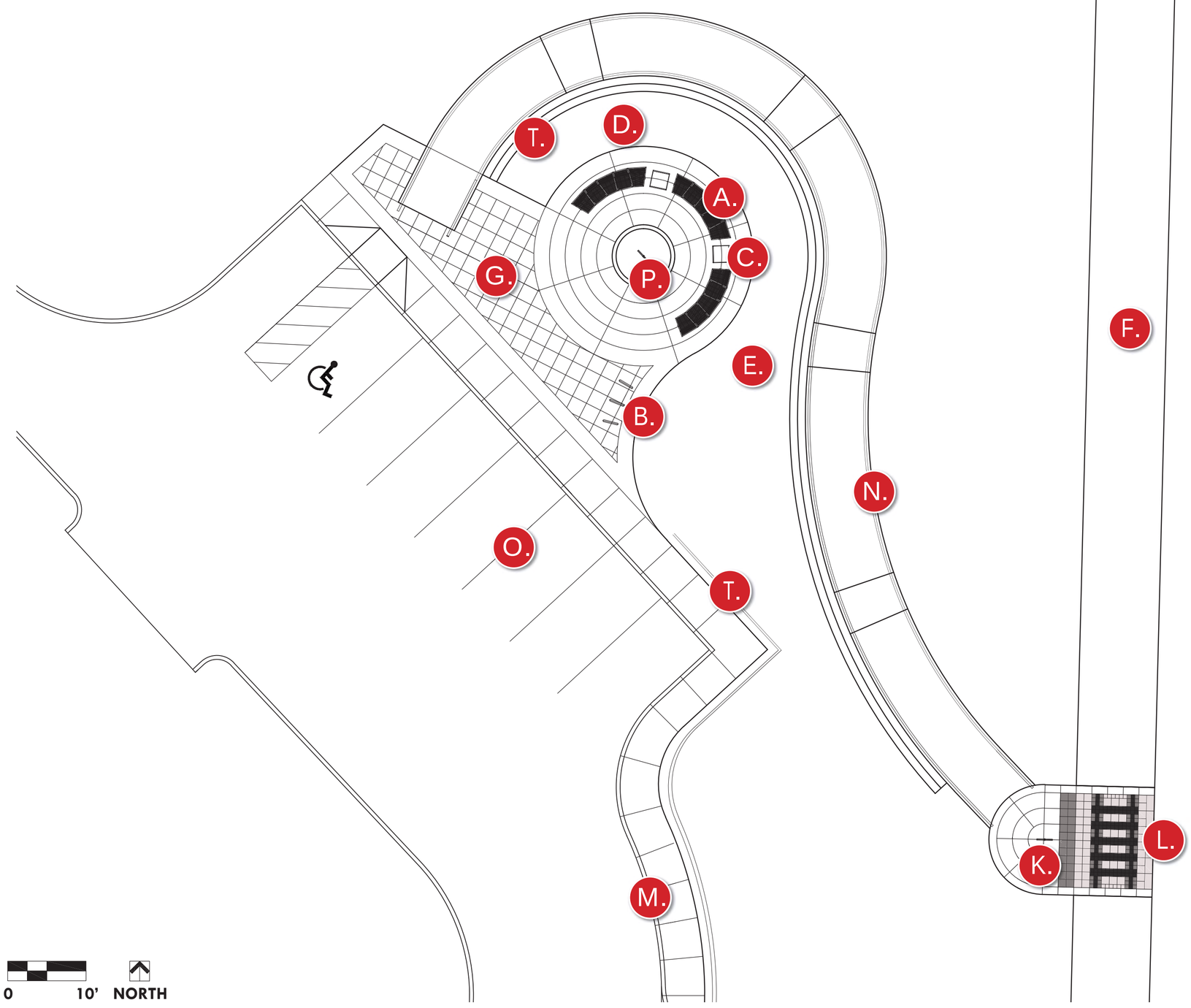

0 10' NORTH

CITY PARK TRAILHEAD
Located in the city park at
Gum Street and U.S. Hwy. 50

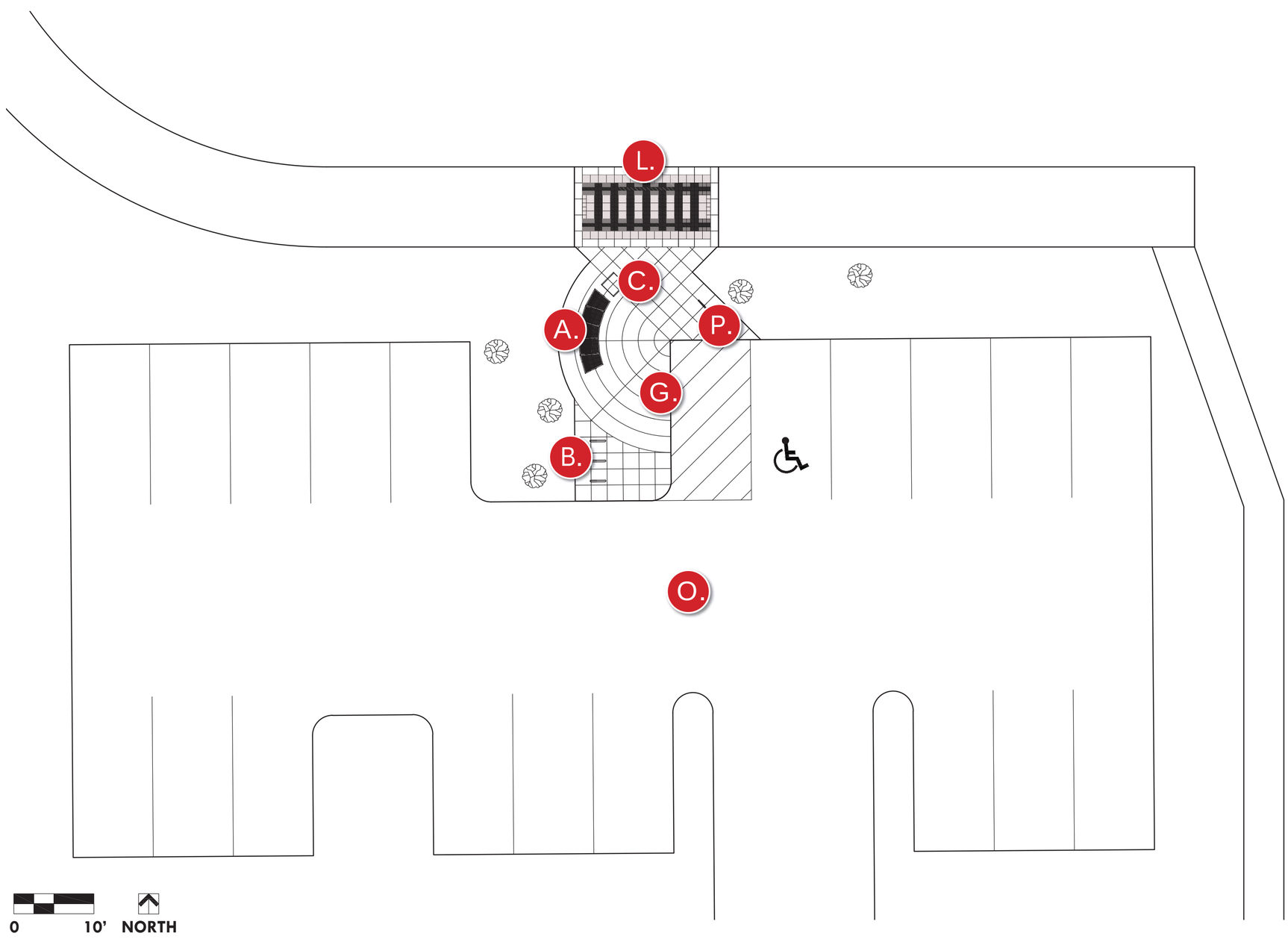

0 10' NORTH

COUNTY PARK TRAILHEAD
Located within Muscatatuck
State Park

TRAILHEADS

LEGEND:

A. Bench
B. Bike Rack
C. Trash Receptacle
D. Landscape Bed
E. Shade or Ornamental Tree
F. 10' wide Asphalt Trail
G. Concrete with Scoring Pattern
H. Thermoplastic Crosswalk Striping
I. ADA Pavers
J. Rumble Strip Pavers
K. Trail Sign
L. Concrete Pavers (Railroad Track Detail)
M. Concrete Sidewalk
N. Ramp to Trail
O. Asphalt Parking Lot
P. Trail Map
Q. ADA Ramp
R. Trail Mile Marker
S. Wood Bollard
T. Retaining Wall

HARDSCAPE

Concrete Pavers
Wausau Tile

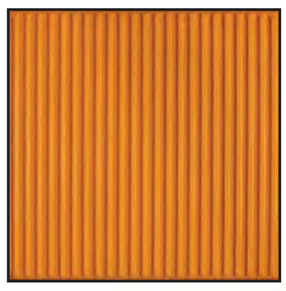

Rumble
Strip Paver

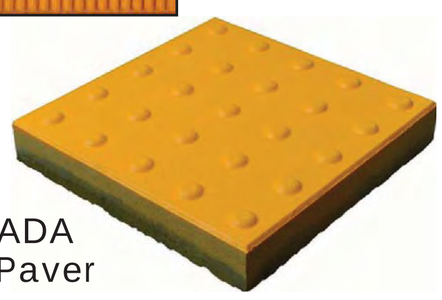

ADA
Paver

LANDSCAPE PALETTE

Ginkgo Tree

Serviceberry, Blazing Star

Woodland Sage, New England Aster

Boxwood, Feather Reed Grass

Daylily, Creeping Lilyturf

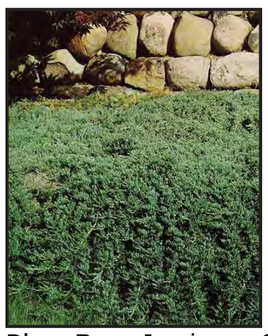

Blue Rug Juniper, Sea Green Juniper

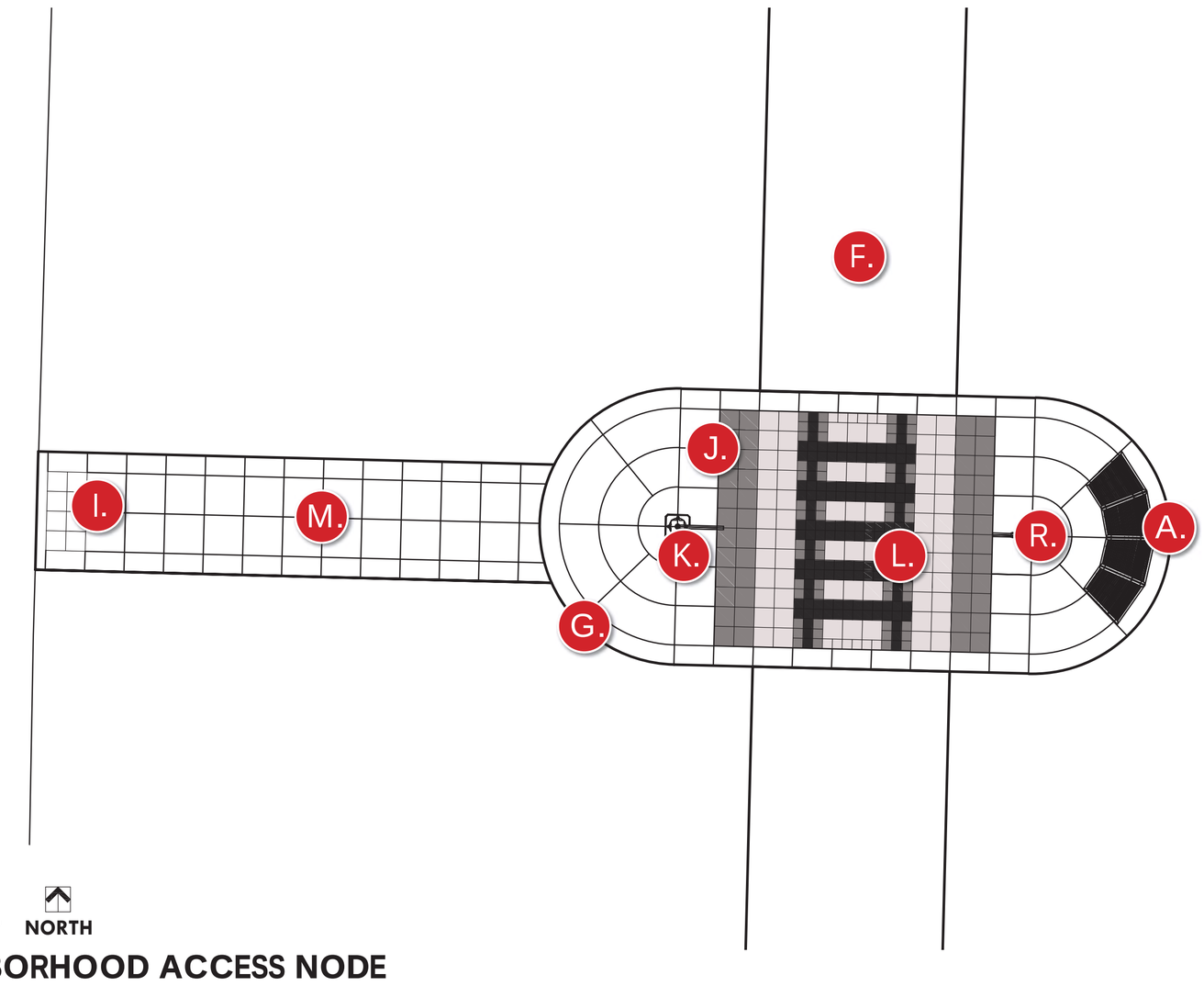

NEIGHBORHOOD ACCESS NODE
Located along Gum Street at
Norris, White, and Lincoln

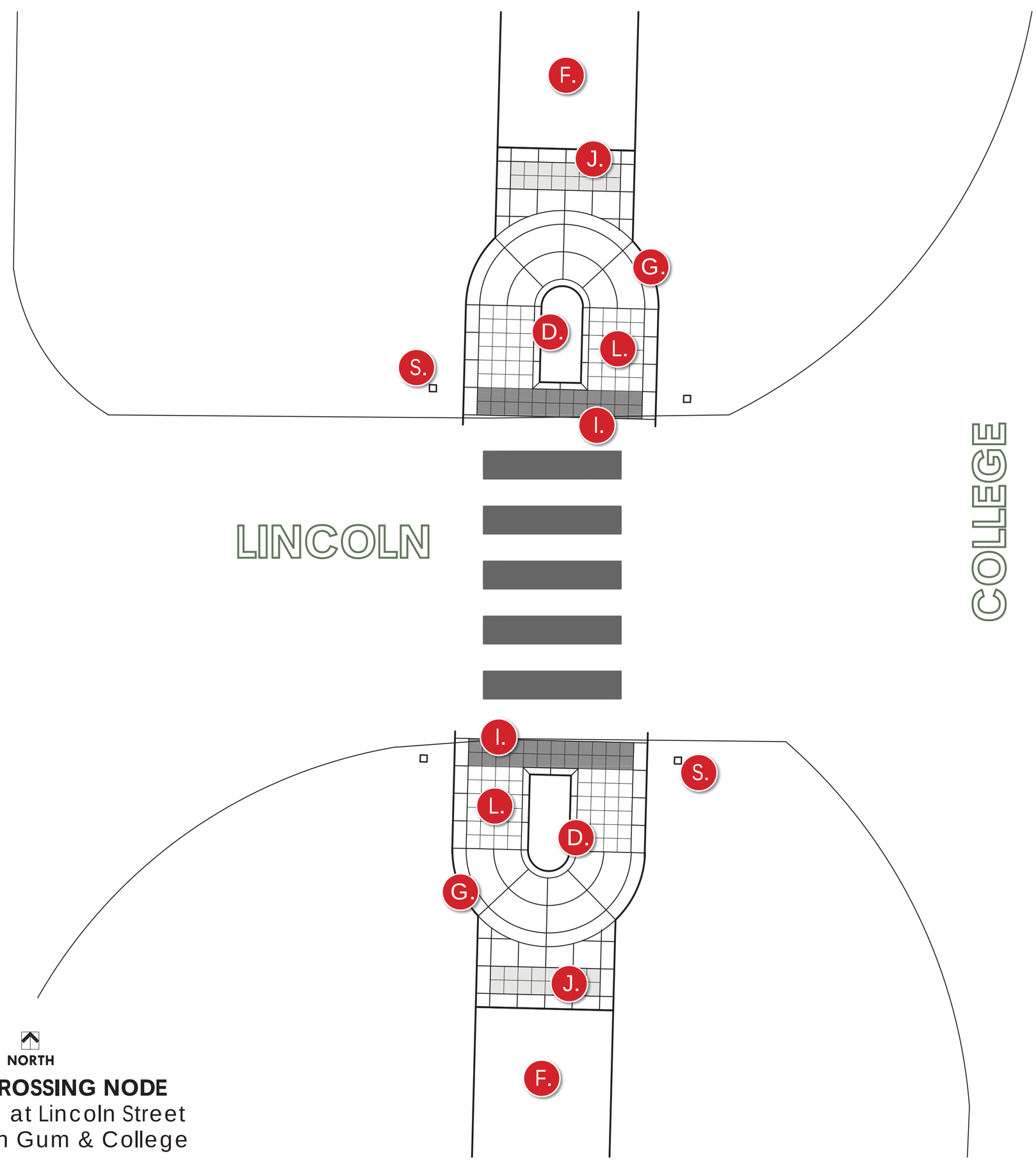

ROAD CROSSING NODE
Located at Lincoln Street
between Gum & College

LEGEND:

A. Bench
B. Bike Rack
C. Trash Receptacle
D. Landscape Bed
E. Shade or Ornamental Tree
F. 10' wide Asphalt Trail
G. Concrete with Scoring Pattern
H. Thermoplastic Crosswalk Striping
I. ADA Pavers
J. Rumble Strip Pavers
K. Trail Sign
L. Concrete Pavers (Railroad Track Detail)
M. Concrete Sidewalk
N. Ramp to Trail
O. Asphalt Parking Lot
P. Trail Map
Q. ADA Ramp
R. Trail Mile Marker
S. Wood Bollard
T. Retaining Wall

NODES

EXISTING RAILROAD THEME

Mile Markers and Logo

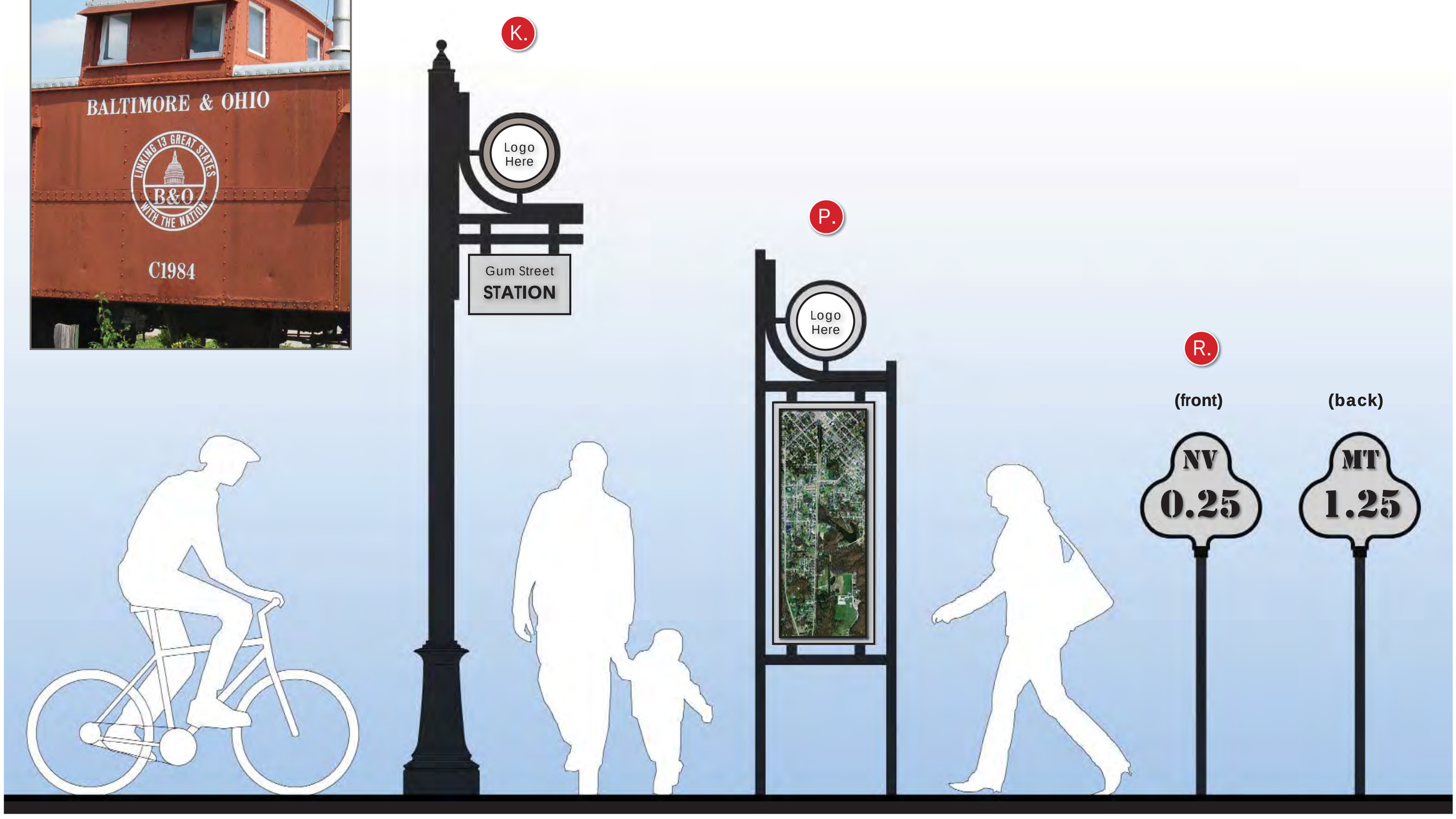

SIGNAGE

LEGEND:

A. Bench
B. Bike Rack
C. Trash Receptacle
D. Landscape Bed
E. Shade or Ornamental Tree
F. 10' wide Asphalt Trail
G. Concrete with Scoring Pattern
H. Thermoplastic Crosswalk Striping
I. ADA Pavers
J. Rumble Strip Pavers
K. Trail Sign
L. Concrete Pavers (Railroad Track Detail)
M. Concrete Sidewalk
N. Ramp to Trail
O. Asphalt Parking Lot
P. Trail Map
Q. ADA Ramp
R. Trail Mile Marker
S. Wood Bollard
T. Retaining Wall

HISTORIC RAILROAD
Parking Sign Inspiration

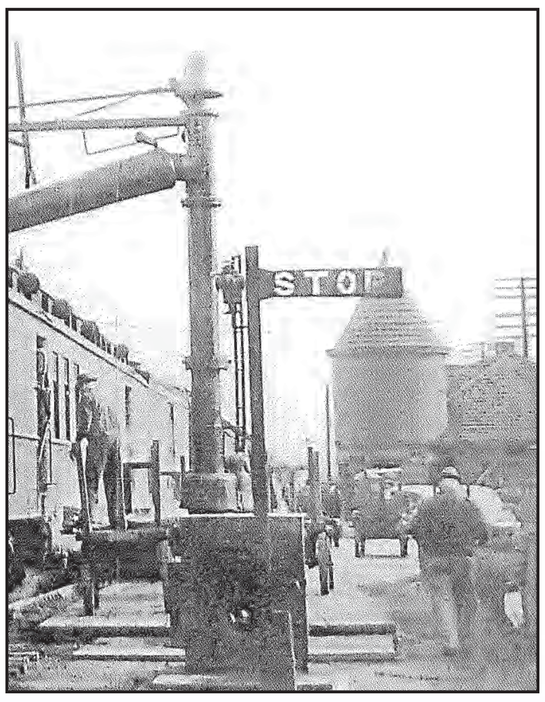

DOWNTOWN LIGHT & SIGNAGE